

ROCK TWP

LAND OWNER

T 99 N

R 45 W

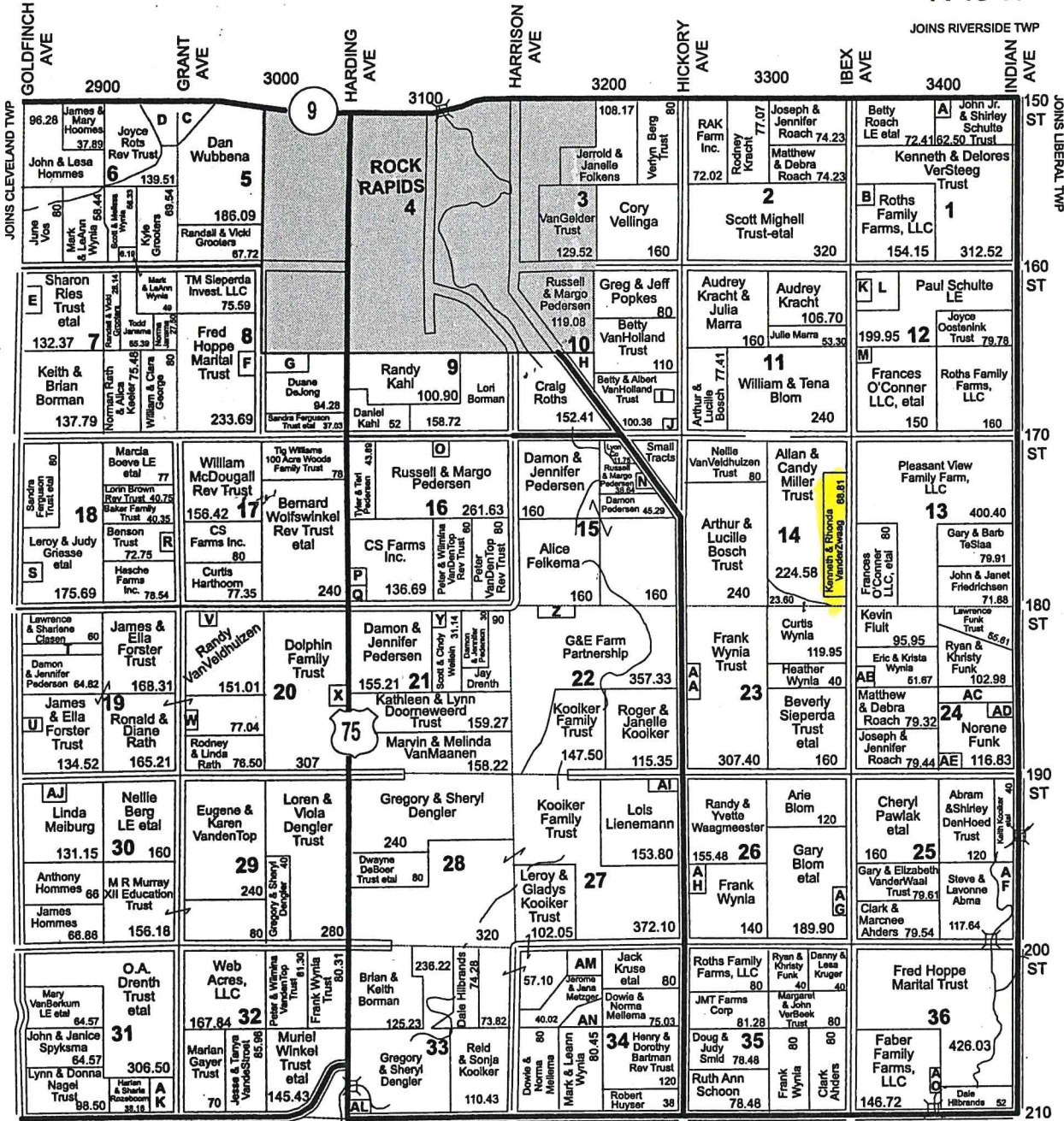

Small Tracts

- Section 1 A Michael & Lynn Carr - 12.76
- Section 1 B Deborah Hoogendoom - 5.85
- Section 5 C Nustar Pipeline Co. - 0.00
- Section 6 D Corey & Valerie Krull - 26.42
- Section 7 E Kevin McCarty & Denise Kirchhoff - 5
- Section 8 F Austin Ahders - 6.11
- Section 10 G TM Slepierda Investments, LLC - 40
- Section 10 H George & Deann Klocko - 18.6
- Section 10 I Jimmy & Melissa VanHolland - 9.14
- Section 10 J David & Roxanne Ackerman - 9.13
- Section 12 K Mark & Heidi Kock - 5.57
- Section 12 L VanDerStoep Family Trust - 34.43
- Section 12 M Jerry & Elaine Birkey - 9.45
- Section 15 N Joshua & Brooke Hunt - 11.05
- Section 16 O Damon & Jennifer Pederson - 5.68
- Section 16 P Tyler & Terri Pedersen - 10.18
- Section 16 Q Kendall & Alyssa Kruse - 13.13
- Section 18 R Cindy Hasche - 8.71
- Section 18 S Paul Metzger - 19.31
- Section 19 T Keith Borman et al - 20
- Section 19 U Leonard & Freida Rozeboom - 11
- Section 20 V Gary & Glenda Van't Hull - 7.99
- Section 20 W Helmar Inc. - 6.49
- Section 20 X Douglas & Michele Baade - 8.03
- Section 21 Y Joann Krigen - 8.28
- Section 22 Z Wayne & Judy Feikema - 15.11
- Section 23 AA Wynia Farms Inc. - 9.57
- Section 24 AB Eric Wynia - 12.38
- Section 24 AC Orville & Wanda Willemssen - 28.93
- Section 24 AD Ryan & Christy Funk - 9.24
- Section 24 AE Ryan Funk - 5
- Section 25 AF Adam Leuthold et al - 42.36
- Section 26 AG Lyon One Inc. - 10
- Section 26 AH Wynia Farms Inc. - 20
- Section 27 AI Brad & Terri Sneller - 6.20
- Section 30 AJ Travis & Karlee Nagel - 13.61
- Section 31 AK Leonard & Freida Rozeboom - 25.71
- Section 33 AL Lyon County Conservation Board - 5.30
- Section 34 AM Reid & Sonja Kooiker - 34.55
- Section 34 AN Leroy Kooiker - 28.33
- Section 36 AO Mami Hansmann - 13.28

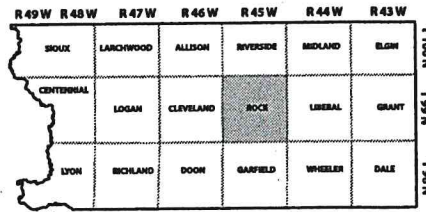



Leaflet | Powered by Esri

Common Land Unit
 Cropland
 Non-cropland
 CRP

2024 Crop Year

Farm **7355**
 Tract **13587**

- Wetland Determination Identifiers**
- Restricted Use
 - ▼ Limited Restrictions
 - Exempt from Conservation Compliance Provisions



United States Department of Agriculture (USDA) Farm Service Agency (FSA) maps are for FSA Program administration only. This map does not represent a legal survey or reflect actual ownership; rather depicts the information provided directly from the producer and/or National Agricultural Imagery Program (NAIP) imagery. The producer accepts the data 'as is' and assumes all risks associated with its use. USDA-FSA assumes no responsibility for actual or consequential damage incurred as a result of any user's reliance on this data outside FSA Programs. Wetland identifiers do not represent the size, shape, or specific determination of the area. Refer to your original determination (CPA-026 and attached maps) for exact boundaries and determinations or contact USDA Natural Resources Conservation Service (NRCS).

Lyon County, IA

Pictometry

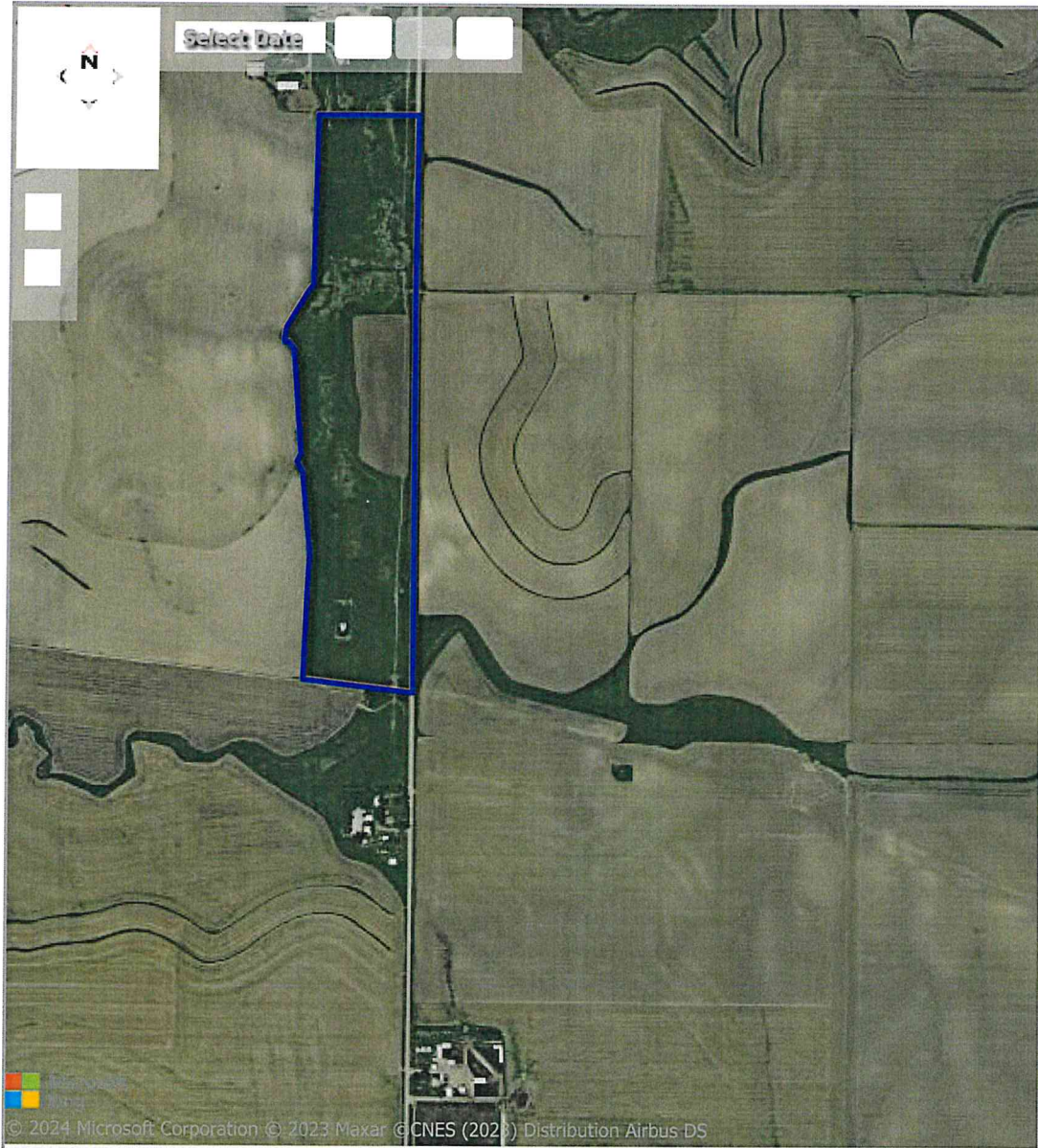

Disclaimer: The information in this web site represents current data from a working file which is updated continuously. Information is believed reliable, but its accuracy cannot be guaranteed. No warranty, express or implied, is provided for the data herein, or its use.
[User Privacy Policy](#) | [GDPR Privacy Notice](#)
[Last Data Upload: 1/22/2024, 1:51:33 AM](#)

[Contact Us](#)

Developed by
 Schneider
GEOSPATIAL

Lyon County, IA

Summary

Parcel ID	130001408010000		
Gross Acres	52.02		
ROW Acres	2.60		
Gross Taxable Acres	49.42		
Exempt Acres	0.00		
Net Taxable Acres	49.42	(Gross Taxable Acres - Exempt Land)	
Average Unadjusted CSR2	82.43	(4073.59 CSR2 Points / 49.42 Gross Taxable Acres)	

Agland Active Config 2023_CSR2

Sub Parcel Summary

Description	Acres	CSR2	Unadjusted CSR2 Points	Adjusted CSR2 Points
100% Value	25.46	84.53	2,152.16	2,152.16
Non-Crop	23.96	80.19	1,921.43	1,132.83
Total	49.42		4,073.59	3,284.99

Soil Summary

Description	SMS	Soil Name	CSR2	Adjusted Acres	Unadjusted CSR2 Points	Adjusted CSR2 Points
100% Value	311	Galva silty clay loam, stratified substratum, 0 to 2 percent	100.00	5.83	583.00	583.00
100% Value	91	Primghar silty clay loam, 0 to 2 percent slopes	100.00	0.22	22.00	22.00
100% Value	310B	Galva silty clay loam, 2 to 5 percent slopes	95.00	2.06	195.70	195.70
100% Value	26B	Kennebec silty clay loam, 2 to 5 percent slopes, occasional	88.00	3.05	268.40	268.40
100% Value	310C2	Galva silty clay loam, 5 to 9 percent slopes, eroded	84.00	1.27	106.68	106.68
100% Value	P733	Calco silty clay loam, 0 to 2 percent slopes, occasionally f	78.00	7.47	582.66	582.66
100% Value	430	Ackmore silt loam, 0 to 2 percent slopes, occasionally flood	77.00	2.54	195.58	195.58
100% Value	890B	Moody silty clay loam, loamy substratum, 2 to 5 percent slop	70.00	2.76	193.20	193.20
100% Value	33E	Steinauer clay loam, 14 to 18 percent slopes	19.00	0.26	4.94	4.94
Non-Crop	311	Galva silty clay loam, stratified substratum, 0 to 2 percent	100.00	0.22	22.00	11.36
Non-Crop	310B	Galva silty clay loam, 2 to 5 percent slopes	95.00	0.95	90.25	48.01
Non-Crop	91B	Primghar silty clay loam, 2 to 5 percent slopes	95.00	1.25	118.75	63.18
Non-Crop	26B	Kennebec silty clay loam, 2 to 5 percent slopes, occasional	88.00	1.21	106.48	59.29
Non-Crop	310C2	Galva silty clay loam, 5 to 9 percent slopes, eroded	84.00	0.01	0.84	0.48
Non-Crop	133	Colo silty clay loam, deep loess, 0 to 2 percent slopes, occ	78.00	0.01	0.78	0.47
Non-Crop	P733	Calco silty clay loam, 0 to 2 percent slopes, occasionally f	78.00	20.16	1,572.48	943.49
Non-Crop	430	Ackmore silt loam, 0 to 2 percent slopes, occasionally flood	77.00	0.01	0.77	0.47
Non-Crop	890B	Moody silty clay loam, loamy substratum, 2 to 5 percent slop	70.00	0.12	8.40	5.40
Non-Crop	401D2	Crofton silt loam, 9 to 14 percent slopes, eroded	34.00	0.02	0.68	0.68
Total				49.42	4,073.59	3,284.99

Disclaimer: The information in this web site represents current data from a working file which is updated continuously. Information is believed reliable, but its accuracy cannot be guaranteed. No warranty, express or implied, is provided for the data herein, or its use.

[User Privacy Policy](#) | [GDPR Privacy Notice](#)
 Last Data Upload: 1/22/2024, 1:51:33 AM

Contact Us

Developed by



Soil Map—Lyon County, Iowa
(Vander Zwaag)

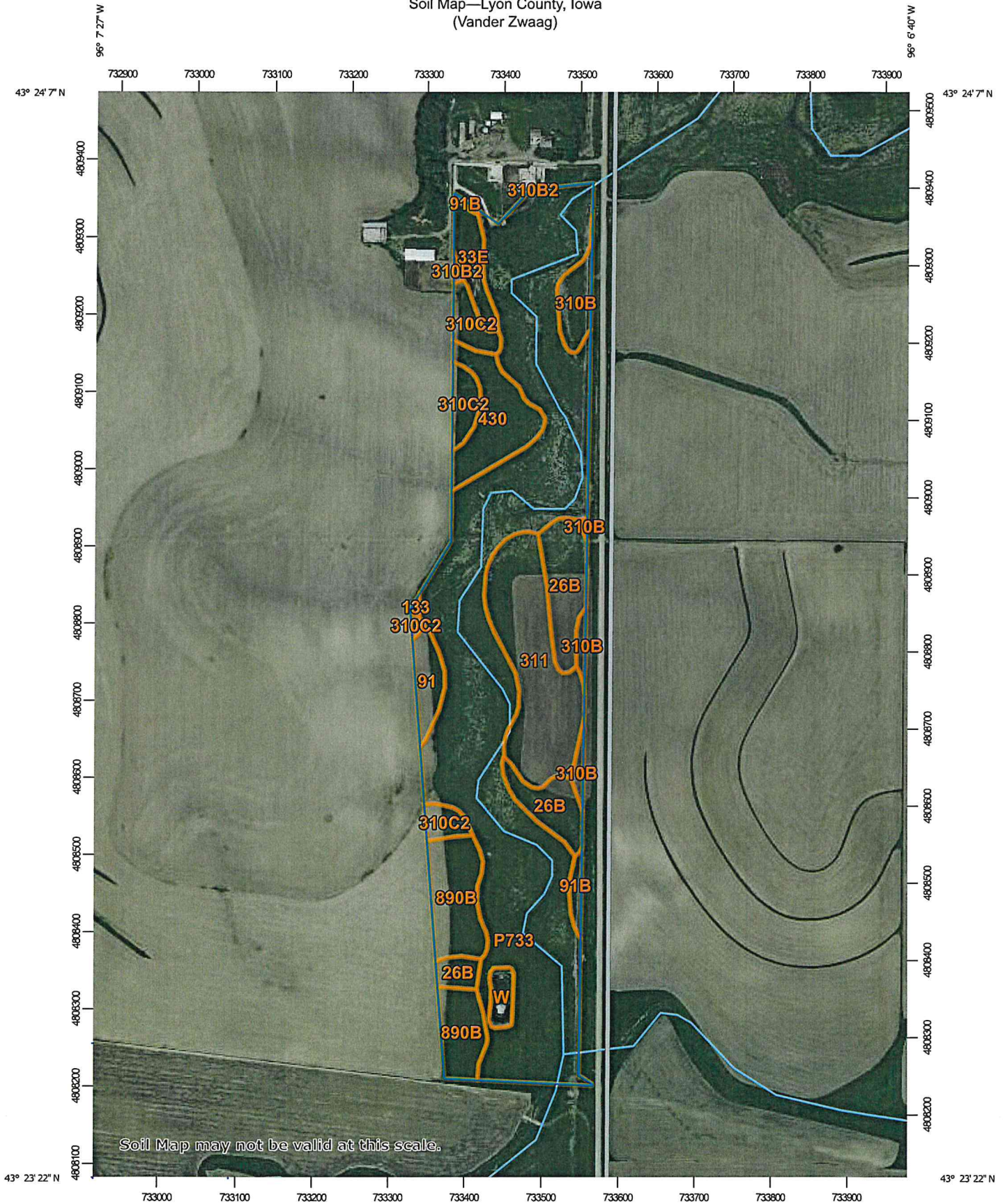

Soil Map may not be valid at this scale.

Map Scale: 1:6,840 if printed on A portrait (8.5" x 11") sheet.



0 100 200 400 600 Meters

0 300 600 1200 1800 Feet

Map projection: Web Mercator Corner coordinates: WGS84 Edge ticks: UTM Zone 14N WGS84

Map Unit Legend

Map Unit Symbol	Map Unit Name	Acres in AOI	Percent of AOI
26B	Kennebec silty clay loam, 2 to 5 percent slopes, occasionally flooded	4.2	7.6%
33E	Steinauer clay loam, 14 to 18 percent slopes	1.2	2.2%
91	Primghar silty clay loam, 0 to 2 percent slopes	1.0	1.9%
91B	Primghar silty clay loam, 2 to 5 percent slopes	0.4	0.7%
133	Colo silty clay loam, deep loess, 0 to 2 percent slopes, occasionally flooded	0.1	0.1%
310B	Galva silty clay loam, 2 to 5 percent slopes	1.6	2.9%
310B2	Galva silty clay loam, 2 to 5 percent slopes, eroded	0.1	0.1%
310C2	Galva silty clay loam, 5 to 9 percent slopes, eroded	2.2	4.1%
311	Galva silty clay loam, stratified substratum, 0 to 2 percent slopes	6.2	11.3%
430	Ackmore silt loam, 0 to 2 percent slopes, occasionally flooded	2.8	5.1%
890B	Moody silty clay loam, loamy substratum, 2 to 5 percent slopes	4.1	7.5%
P733	Calco silty clay loam, 0 to 2 percent slopes, occasionally flooded	30.5	55.5%
W	Water	0.5	1.0%
Totals for Area of Interest		54.9	100.0%

Iowa Corn Suitability Rating (CSR2) (IA)

Corn suitability ratings provide a relative ranking of all soils mapped in the state of Iowa based on their potential to be utilized for intensive row crop production. The CSR2 is an index that can be used to rate one soil's potential yield against another over a period of time. The CSR2 considers average weather conditions as well as frequency of use of the soil for row crop production. Ratings range from 100 for soils that have no physical limitations, occur on minimal slopes, and can be continuously row cropped to as low as 5 for soils with severe limitations for row crops. The ratings listed in this table assume a) adequate management, b) natural weather conditions (no irrigation), c) artificial drainage where required, d) that soils lower on the landscape are not affected by frequent floods, and e) no land leveling or terracing. The weighed CSR2 for a given field can be modified by the occurrence of sandy spots, local deposits, rock and gravel outcroppings, field boundaries, noncrossable drainage ways, and so forth. Even though predicted average yields will change with time, the CSRs are expected to remain relatively constant in relation to one another over time. Reference ISPAID manual, Iowa State University Extension Service.

Report—Iowa Corn Suitability Rating (CSR2) (IA)

Corn suitability ratings (CSR2) provide a relative ranking of all soils mapped in the state of Iowa based on their potential to be utilized for intensive row crop production. The CSR2 is an index that can be used to rate one soil's potential yield against another over a period of time. Ratings range from 100 for soils that have no physical limitations, occur on minimal slopes, and can be continuously row cropped to as low as 5 for soils with severe limitations for row crops.

Iowa Corn Suitability Rating (CSR2) (IA)—Lyon County, Iowa		
Map symbol	Map unit name	IA CSR2
26B	Kennebec silty clay loam, 2 to 5 percent slopes, occasionally flooded	88
33E	Steinauer clay loam, 14 to 18 percent slopes	19
91	Primghar silty clay loam, 0 to 2 percent slopes	100
91B	Primghar silty clay loam, 2 to 5 percent slopes	95
133	Colo silty clay loam, deep loess, 0 to 2 percent slopes, occasionally flooded	78
310B	Galva silty clay loam, 2 to 5 percent slopes	95
310B2	Galva silty clay loam, 2 to 5 percent slopes, eroded	90
310C2	Galva silty clay loam, 5 to 9 percent slopes, eroded	84
311	Galva silty clay loam, stratified substratum, 0 to 2 percent slopes	100
430	Ackmore silt loam, 0 to 2 percent slopes, occasionally flooded	77
890B	Moody silty clay loam, loamy substratum, 2 to 5 percent slopes	70
P733	Calco silty clay loam, 0 to 2 percent slopes, occasionally flooded	78
W	Water	

Abbreviated 156 Farm Record

Tract 13586 Continued ...

State Conservation	Other Conservation	Effective DCP Cropland	Double Cropped	CRP	MPL	DCP Ag. Rel Activity	SOD
█	█	█	█	█	█	█	█

DCP Crop Data

Crop Name	Base Acres	CCC-505 CRP Reduction Acres	PLC Yield
█	█	█	█
█	█	█	█
█	█	█	█

NOTES

--

Tract Number : 13587

Description : LOT 2 PRL C & PRL D SEC 14 ROCK TWP 99 45
 FSA Physical Location : IOWA/LYON
 ANSI Physical Location : IOWA/LYON
 BIA Unit Range Number :
 HEL Status : HEL determinations not completed for all fields on the tract
 Wetland Status : Tract contains a wetland or farmed wetland
 WL Violations : None
 Owners : KENNETH DWAYNE VAN DER ZWAAG, RHONDA KAY VAN DER ZWAAG
 Other Producers : None
 Recon ID : 19-119-2023-142

Tract Land Data

Farm Land	Cropland	DCP Cropland	WBP	EWP	WRP	GRP	Sugarcane
56.00	6.97	6.97	0.00	0.00	0.00	0.00	0.0
State Conservation	Other Conservation	Effective DCP Cropland	Double Cropped	CRP	MPL	DCP Ag. Rel Activity	SOD
0.00	0.00	6.97	0.00	0.00	0.00	0.00	0.00

DCP Crop Data

Crop Name	Base Acres	CCC-505 CRP Reduction Acres	PLC Yield
Corn	4.49	0.00	164
Soybeans	1.50	0.00	45
TOTAL	5.99	0.00	

NOTES

--



HIGHLY ERODIBLE LAND AND WETLAND CONSERVATION DETERMINATION

Name Address:	[REDACTED] Rock Rapids, IA 51246	Request Date:	7-27-06	County:	Lyon
Agency or Person Requesting Determination:	FSA	Tract No:	10328	FSA Farm No.:	5729

Section I - Highly Erodible Land

Is a soil survey now available for making a highly erodible land determination?	Yes
Are there highly erodible soil map units on this farm?	-

Fields in this section have undergone a determination of whether they are highly erodible land (HEL) or not; fields for which an HEL Determination has not been completed are not listed. In order to be eligible for USDA benefits, a person must be using an approved conservation system on all HEL.

Field(s)	HEL(Y/N)	Sodbust(Y/N)	Acres	Determination Date
1	Y	N	220.2	5-4-2000
2	N	N	7.0	5-4-2000
	-	-		
	-	-		
	-	-		

The Highly Erodible Land determination was completed in the-

Section II - Wetlands

Are there hydric soils on this farm?	Yes
--------------------------------------	-----

Fields in this section have had wetland determinations completed. See the Definition of Wetland Label Codes for additional information regarding allowable activities under the wetland conservation provisions of the Food Security Act and/or when wetland determinations are necessary to determine USDA program eligibility.

Field(s)	Wetland Label*	Occurrence Year (CW)**	Acres	Determination Date	Certification Date
1	NI				
2	NI				
Pasture	NW		41.9	10-4-06	10-4-06
Pasture	W		8.8	10-4-06	10-4-06
	-				
	-				

The wetland determination was completed in the -Field It was -mailed to the person on 10-5-06.

Remarks: Area offered for ditch clean out was determined non-wet and wetland. Please refer to map for exact locations. The areas that are determined wetlands may not have sediment materials deposited onto them. further drainage is also restricted. You will need to contact the Army Corps of Engineers to request permission for ditch clean out. The cropped acres were not inventoried. You will need to request another determination to tile those areas. If you have any questions, please contact our office at 712-472-4021 ext. 3.

I certify that the above determinations are correct and were conducted in accordance with policies and procedures contained in the National Food Security Act Manual.

Signature Designated Conservationist	Date
	10-5-2006

The U.S. Department of Agriculture (USDA) prohibits discrimination in all its programs and activities on the basis of race, color, national origin, gender, religion, age, disability, political beliefs, sexual orientation, and marital or family status. (Not all prohibited bases apply to all programs.) Persons with disabilities who require alternative means for communication of program information (Braille, large print, audiotape, etc.) should contact USDA's TARGET Center at 202-720-2600 (voice and TDD).

To file a complaint of discrimination, write USDA, Director, Office of Civil Rights, Room 326W, Whitten Building, 14th and Independence Avenue, SW, Washington, DC 20250-9410 or call (202) 720-5964 (voice or TDD). USDA is an equal opportunity provider and employer.

*DEFINITIONS OF WETLA LABEL CODES

AW	Artificial Wetland. An area that is artificial or irrigation induced wetland. These wetlands are not subject to the wetland conservation provision.
AW/FW	An area that contains both AW and FW.
AW/W	An area that contains both AW and W.
CC	Commenced Conversion exemption.
CPD	Corps Permit Decision. Corps of Engineers permit decisions regarding section 404 of the Clean Water Act will be relied upon to satisfy the wetland conservation provisions of the Food Security Act of 1985, as amended.
CMW	An area that receives a Categorical Minimal Effect determination.
CW	Converted Wetlands. An area converted between December 23, 1985 and November 28, 1990. IN any year that an agricultural commodity is planted on these converted wetlands, you will ineligible for USDA benefits.
**CW+year	An area converted after November 28, 1990. You will be ineligible for USDA program benefits until this wetland is restored.
CWNA	Converted Wetland Non-Agricultural use. A wetland area converted to other than agricultural commodity production.
CWTE	Converted Wetland Technical Error. An area converted or commenced based on an incorrect NRCS determination or misinformation from a NRCS or FSA employee.
FW	Farmed Wetland. An area that is farmed wetland; was manipulated and planted before December 23, 1985, but still meets wetland criteria. These may be farmed and maintained in the same manner as long as they are not abandoned.
FWP	Farmed Wetlands Pasture. An area that is pasture or hayland, manipulated before December 23, 1985 but still meets wetland criteria. These may be farmed and maintained in the same manner as long as they are not abandoned.
MIW	Mitigation Wetlands. Wetlands on which a person is actively mitigating a frequently cropped area or a wetland converted between December 23, 1985 and November 28, 1990. A converted wetland, farmed wetland, or farmed wetland pasture on which functions and values were lost are compensated for through wetland restoration, enhancement or creation.
MW	Minimal effect Wetland. An area determined to be minimal effect. These wetlands are to be farmed according to the minimal-effect agreement signed at the time the minimal-effect determination was made,
MWM	An area determined to be minimal effect with mitigation.
NI	Not Inventoried – No wetland determination has been completed.
NW	Non-Wetland. An area that does not contain a wetland.
NW/NAD	An area determined to be a non-wetland resulting from a decision from the National Appeals Division.
OW	Other Waters of the U.S. Area that fall under the jurisdiction of the Clean Water Act.
PC	Prior Converted cropland, which was drained filled, or manipulated before December 23, 1985; was cropped prior to December 23, 1985; was not abandoned; and does not meet FW criteria. These are not subject to the wetland conservation provision unless the area reverts to wetland as a result of abandonment.
PC/NW	An area that contains both PC and NW.
TP	Third Party Exemption.
W	Wetlands. An area meeting wetland criteria, including wetland farmed under natural conditions. If you plan to clear, drain, fill, level or manipulate these areas, contact NRCS and the Army Corp of Engineers prior to any such activity.
WX	A wetland area that has been manipulated after December 23, 1985, but was not, for the purpose of making production possible and production was not made possible. These include wetlands manipulated by drainage maintenance agreements.

HIGHLY ERODIBLE LAND CONSERVATION (HEL) AND WETLAND CONSERVATION (WC) CERTIFICATION

(See Page 3 for Nondiscrimination, Public Burden and Privacy Act Statements)

1 Name of Product		2 ID Number (Last 4 digits only)	3 Crop Year
4 Do you have any interest in land that produces or could produce an agricultural commodity? If "YES", or, if you are a Farm Loan Applicant continue with Item 5. If "NO", and you are not a farm loan applicant, go to Item 12 and sign and date.			2006
5 For farm loan applicants only: Will you conduct any activities for fish production, trees, vineyards, shrubs, building construction, or other non-agricultural purposes on lands for which a wetland determination has not been completed by NRCS?			<input checked="" type="checkbox"/>
6 Are you a landlord or tenant on any farm that will not be in compliance with HELC and WC provisions? If "YES", enter the farm number or contact your County FSA Office before completing this form. Farm Number: (Contact your county FSA office if you are unsure of the HEL or wetland determinations applicable to your farming interests.)			<input checked="" type="checkbox"/>
7 Do any of your landlords refuse to comply with HELC requirements on any farms? If "YES", enter the farm number or contact your County FSA Office before completing this form. Farm Number:			<input checked="" type="checkbox"/>
8 List affiliated persons with farming interests See Page 3 for an explanation. Enter "NONE", if applicable.		None	
9 During the crop year entered in Item 3 above, or the term of a requested USDA loan, did you or will you plant and produce an agricultural commodity on land for which a highly erodible determination has not been made?		YES	N
10 Since December 23, 1985, or during the current crop year, or during the term of a requested USDA loan, has anyone performed, or will anyone perform any activities to:			
A. Create new drainage systems, or conduct land leveling, filling, dredging, land clearing, excavation, or stump removal, that has NOT been evaluated by NRCS? If "YES", indicate year(s):			
B. Improve or modify an existing drainage system that has NOT been evaluated by NRCS? If "YES", indicate year(s):			
C. Maintain an existing drainage system that has NOT been evaluated by NRCS? If "YES", indicate the year(s):		X	
Note: Maintenance is the repair, rehabilitation, or replacement of the capacity of existing drainage systems to allow for the continued use of wetlands currently in agricultural production and the continued management of other areas as they were used before December 23, 1985. This allows a person to reconstruct or maintain the capacity of the original system or install a replacement system that is more durable or will realize lower maintenance or costs.			
11. If "YES" to Items 5, 10A and/or 10B or 10C enter the following for the land the answer applies to:			
A. Farm and/or tract/field number:		S336	
B. Activity:		wetland determination	
C. Current land use (specify crops):		pasture / grass	
D. County:		Lyon	

A "YES" answer in Items 5, 9 or 10 authorizes FSA to refer this AD-1026 to NRCS. If you check "YES" to Item 10C, NRCS does not have to conduct a certified wetland determination. (Contact your County FSA Office if you are unsure about the answers to Items 5, 9 and 10.)

Continuous AD-1026 Certification:

I have read the AD-1026 Appendix and understand and agree that my eligibility for certain USDA program benefits is contingent upon this certification of compliance with highly erodible land and wetland conservation provisions of the Food Security Act of 1985 as amended, and if a determination is made that results in a violation and ineligibility, I agree to refund all applicable payments.

- I agree to the terms and conditions stated on AD-1026 Appendix on all land in which I have or will have an interest and understand that I am responsible for any non-compliance with these provisions.
- I agree that I will file a revised AD-1026 if there are any changes in my operation or activities that may affect compliance with these provisions.
- I understand that affiliated persons are also subject to compliance with these provisions and their failure to comply or file AD-1026 will result in loss of eligibility to persons or enterprises with whom they are affiliated. (See Page 3 of this form for affiliated persons.)

12. Signature of Producer	I hereby certify that the information on this form is true and correct to the best of my knowledge, and I authorize NRCS to make a HEL and/or certified wetland determination on the tract or farm numbers listed above.	
	13A. Signature of FSA Representative	Date (MM-DD-YYY)
		7-25-06
13 Referral to NRCS (Completed by FSA) Sign and date if a NRCS determination is needed for any reason including a "YES" answer in Items 5, 9, 10A, 10B, or 10C.	13B. Date (MM-DD-YYYY)	
		7-26-06

ORIGINAL - FSA COPY

NRCS COPY

PRODUCER'S COPY

Customer(s): [Redacted]
Legal Description: E 1/2, N of RR
Rock 14
T99N R45W

Field Office: ROCK RAPIDS SEF
Agency: Natural Resources Cons
Assisted By: Valorie R Johnson

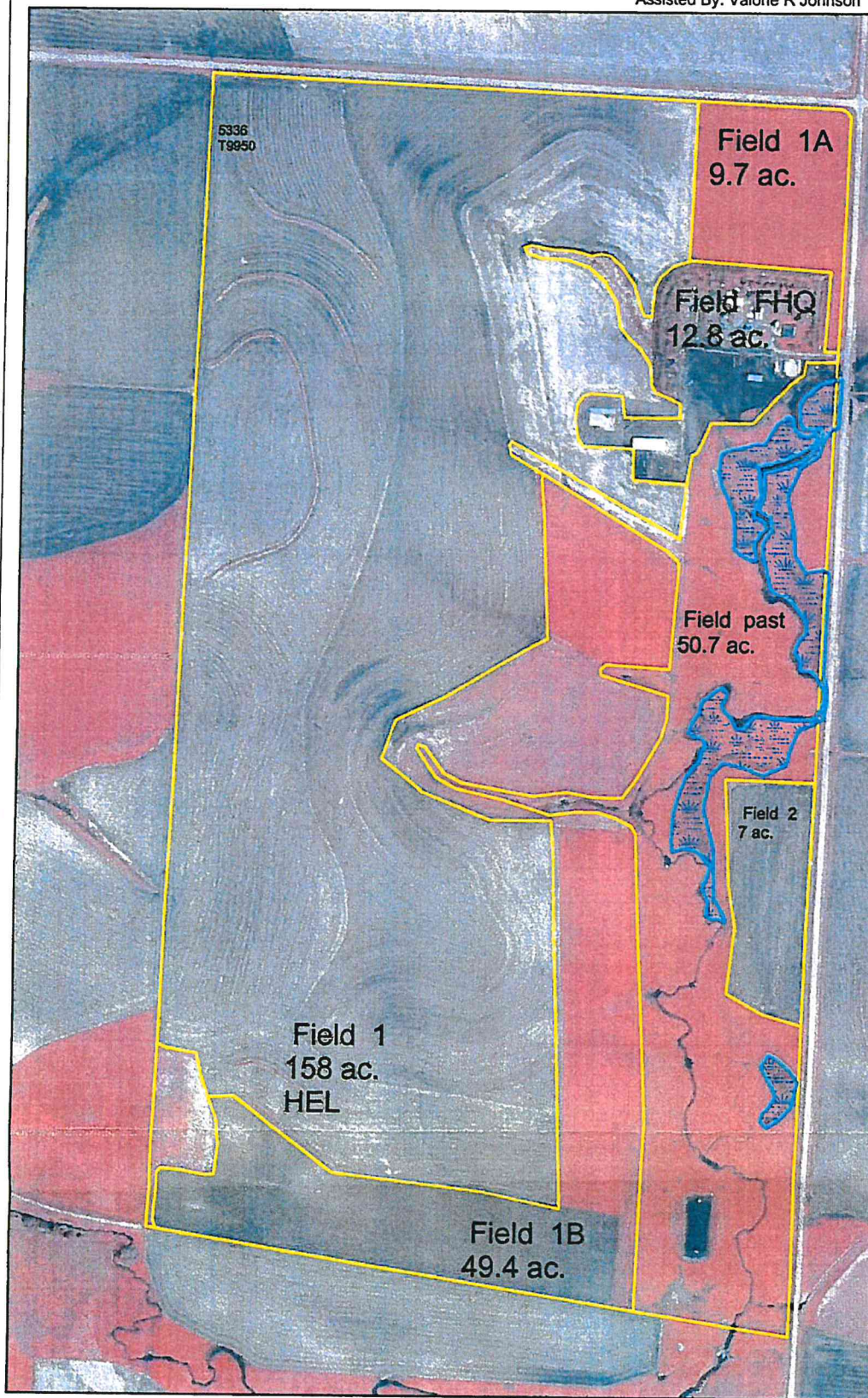

Legend



[Yellow outline] 19950-Consplan

[Blue area] Wetland 8.8 AC



Image: Lyon Co - 2002 Orthophotos

Collector	Parcel Number	District	Year	Type
Lyon, IA	130001407932000 01	130 ROCK TWP CENTRAL LYON SC	2023/2024	Real Estate

Last Updated 1/22/2024

Owner	Owner Address	Property Address
VanderZwaag, Kenneth D.	3224 310th St	1723 IBEX AVE
VanderZwaag, Rhonda K.	Hull , IA 51239-7530	ROCK RAPIDS, IA

[Assessment Information](#)

Legal Description

LOT 2 IN PARCEL C INNE 1/4

Assessed Value

5,670.00

First Installment

Base Due	51.00	Interest Begins	10/03/2023
Paid Interest	2.00		
Net	53.00		
Payment	53.00	Paid on 11/7/2023	
Total Due	0.00		

Second Installment

Base Due	51.00	Interest Begins	04/02/2024
Net	51.00		
Total Due	51.00		

Totals

Base Due	102.00
Paid Interest	2.00
Net	104.00
Payment	53.00
Total Due	51.00

Web Payments

Ken Van Der Zwaag	53.00	Paid on 11/6/2023
Ken Van Der Zwaag Trucking	50.00	Paid on 3/31/2023
Ken Van Der Zwaag Trucking	50.00	Paid on 9/30/2022

Collector	Parcel Number	District	Year	Type
Lyon, IA	130001408010000 01	130 ROCK TWP CENTRAL LYON SC	2023/2024	Real Estate

Last Updated 1/22/2024

Owner	Owner Address	Property Address
VanderZwaag, Kenneth D.	3224 310th St	000000
VanderZwaag, Rhonda K.	Hull , IA 51239-7530	, IA Assessment Information

Legal Description

PARCEL D IN E1/2

Assessed Value

64,420.00

First Installment

Base Due	574.00	Interest Begins	10/03/2023
Paid Interest	17.00		
Net	591.00		
Payment	591.00	Paid on 11/7/2023	
Total Due	0.00		

Second Installment

Base Due	574.00	Interest Begins	04/02/2024
Net	574.00		
Total Due	574.00		

Totals

Base Due	1,148.00
Paid Interest	17.00
Net	1,165.00
Payment	591.00
Total Due	574.00

Web Payments

Ken Van Der Zwaag	591.00	Paid on 11/6/2023
Ken Van Der Zwaag Trucking	571.00	Paid on 3/31/2023
Ken Van Der Zwaag Trucking	571.00	Paid on 9/30/2022
Ken Van Der Zwaag	616.00	Paid on 3/31/2022
Rhonda Van Der Zwaag	616.00	Paid on 9/30/2021
Ken Van Der Zwaag	637.00	Paid on 3/31/2021